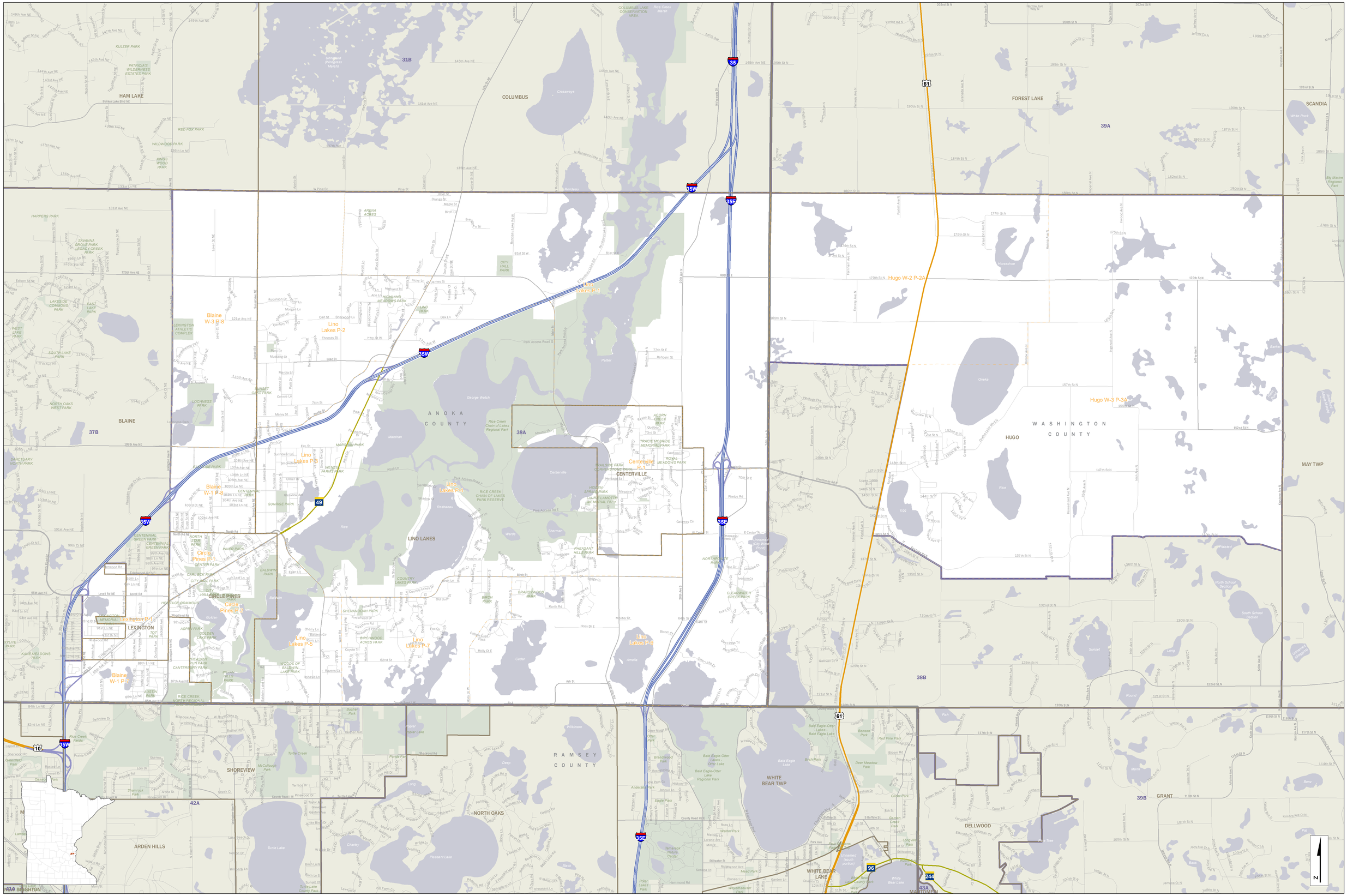

House District 38A

With Precincts (2020)

This map shows the Legislative Districts ordered by the Minnesota Supreme Court Special Redistricting Panel in the matter of Hippert v. Ritchie, case #A11-152, on February 21, 2012.
Base data and features used on this map are derived from the 2010 TIGER files prepared by the U.S. Census Bureau.

0 0.275 0.55 1.1 1.65 2.2 2.75
Miles

- Interstate Hwy
- US Hwy
- State Hwy
- Ramps
- County Road
- Local Road
- Precincts (2020)
- Cities and Towns
- House Districts
- Counties
- American Indian Reservation
- Lakes & Streams
- Parks

LCC-GIS
January, 2021

Document Path: Q:\Geodata\Maps\House\districts\2021\final\HouseDistricts_Landscape_v8d.mxd