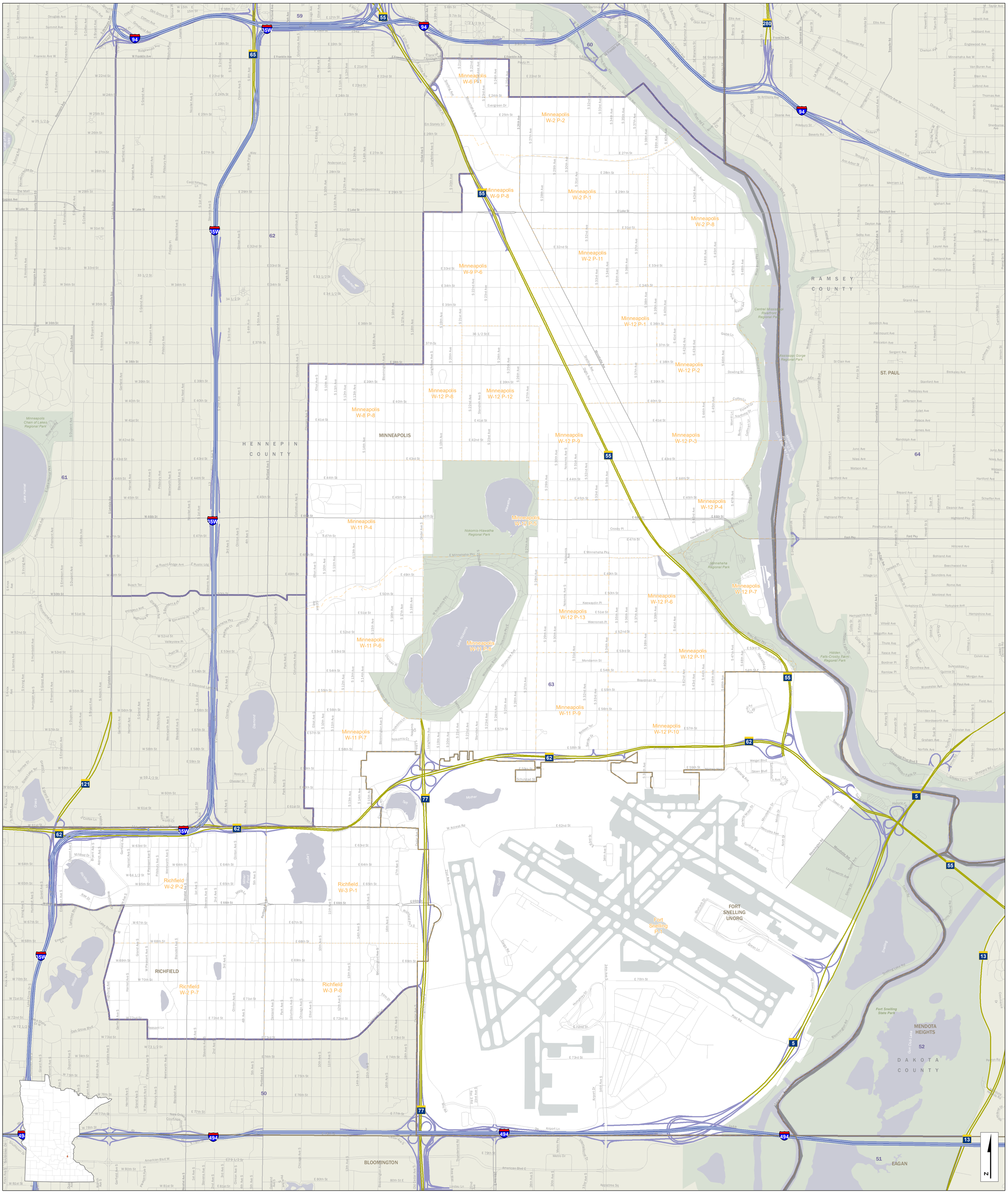
Minneapolis W-6 P-1
Minneapolis W-2 P-2
Minneapolis W-9 P-8
Minneapolis W-2 P-1
Minneapolis W-2 P-8
Minneapolis W-2 P-11
Minneapolis W-9 P-6
Minneapolis W-12 P-1
Minneapolis W-12 P-2
Minneapolis W-8 P-8
Minneapolis W-12 P-8
Minneapolis W-12 P-12
Minneapolis W-12 P-9
Minneapolis W-12 P-3
Minneapolis W-12 P-4
Minneapolis W-11 P-4
Minneapolis W-12 P-5
Minneapolis W-12 P-7
Minneapolis W-12 P-6
Minneapolis W-12 P-13
Minneapolis W-11 P-6
Minneapolis W-11 P-6
Minneapolis W-12 P-11
Minneapolis W-11 P-9
Minneapolis W-11 P-7
Minneapolis W-12 P-10
Richfield W-2 P-2
Richfield W-3 P-1
Richfield W-2 P-7
Richfield W-3 P-8
Fort Snelling P-1
MINNEAPOLIS
HENNEPIN COUNTY
RAMSEY COUNTY
ST. PAUL
RICHFIELD
BLOOMINGTON
FORT SNELLING UNORG
MENDOTA HEIGHTS
DAKOTA COUNTY
EAGAN
Lake Harriet
Lake Nokomis
Nokomis-Hiawatha Regional Park
Minnehaha Regional Park
Hidden Falls-Crosby Farm Regional Park
Mississippi Gorge Regional Park
Central Mississippi Riverfront Regional Park
Minneapolis Chain of Lakes Regional Park
Fort Snelling State Park
Powderhorn
Diamond
Richfield
Mother
Duck
Fort
Wood
Grass
Lebron
Hiawatha
Mississippi River
Minnesota River
Minnehaha Creek
Shingle Creek
Bassett Creek
Lake Street
Franklin Ave
Hennepin Ave
Nicollet Ave
Lyndale Ave
Cedar Ave
Chicago Ave
Portland Ave
Bloomington Ave
Minnesota Ave
Snelling Ave
Ford Pky
Highland Pky
Minnehaha Pky
Cedar Ave S
Airport Ln
American Blvd W
American Blvd E
Lindau Ln
Appletree Sq
Metro Dr
Metro Pky
Thunderbird Rd
Northwest Dr
Bloomington Rd
Post Rd
Hunting Dr
Airport Dr
Green Ln
Glumack Dr
Snelling Lake Rd
Pioneer Island Rd
Gun Club Lake
Minnehaha Creek
Mississippi River Blvd S
Lower Hidden Falls Dr
Crosby Farm Rd
Shepard Rd
Tower Rd
Fairview Ave S
Cleveland Ave S
Prior Ave S
Lexington Ave S
Cretin Ave S
Snelling Ave S
Chicago Ave S
Portland Ave S
Bloomington Ave S
Minnesota Ave
Hiawatha Ave
Cedar Ave S
Lyndale Ave S
Nicollet Ave S
Hennepin Ave
Nicollet Ave
Lyndale Ave
Cedar Ave
Chicago Ave
Portland Ave
Bloomington Ave
Minnesota Ave
Hiawatha