Minnesota
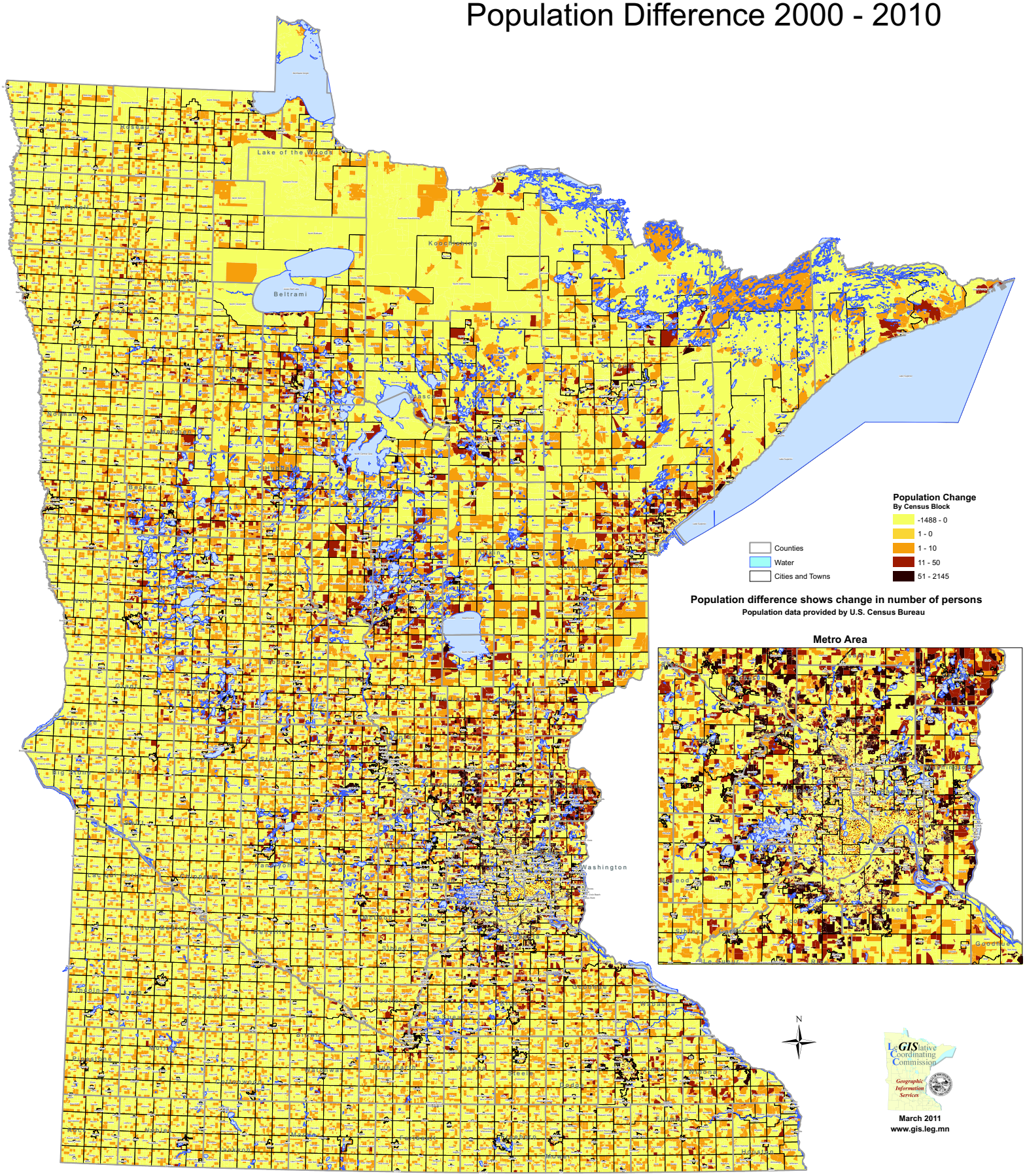
Population Difference 2000 - 2010