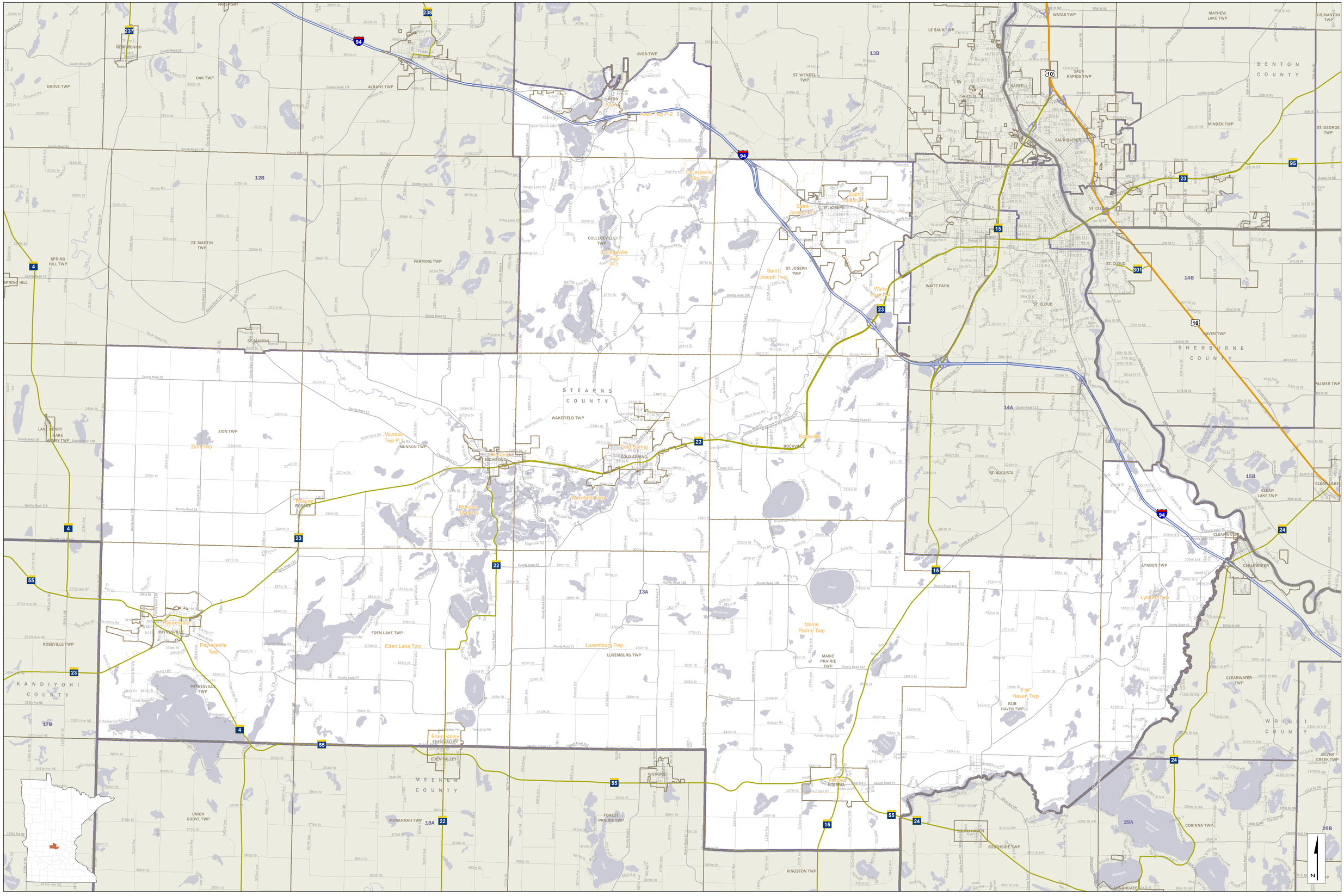

House District 13A

With Precincts (2020)

This map shows the Legislative Districts ordered by the Minnesota Supreme Court Special Redistricting Panel in the matter of Hippert v. Ritchie, case #A11-152, on February 21, 2012.
Base data and features used on this map are derived from the 2010 TIGER files prepared by the U.S. Census Bureau.

0 0.5 1 2 3 4 5
Miles

- Interstate Hwy
- US Hwy
- State Hwy
- Ramps
- County Road
- Local Road
- Precinct Name — Precincts (2020)
- CITY-TOWN NAME — Cities and Towns
- 13A — House Districts
- Counties
- NAME — American Indian Reservation
- Lakes & Streams
- Parks

LCC-GIS
January, 2021