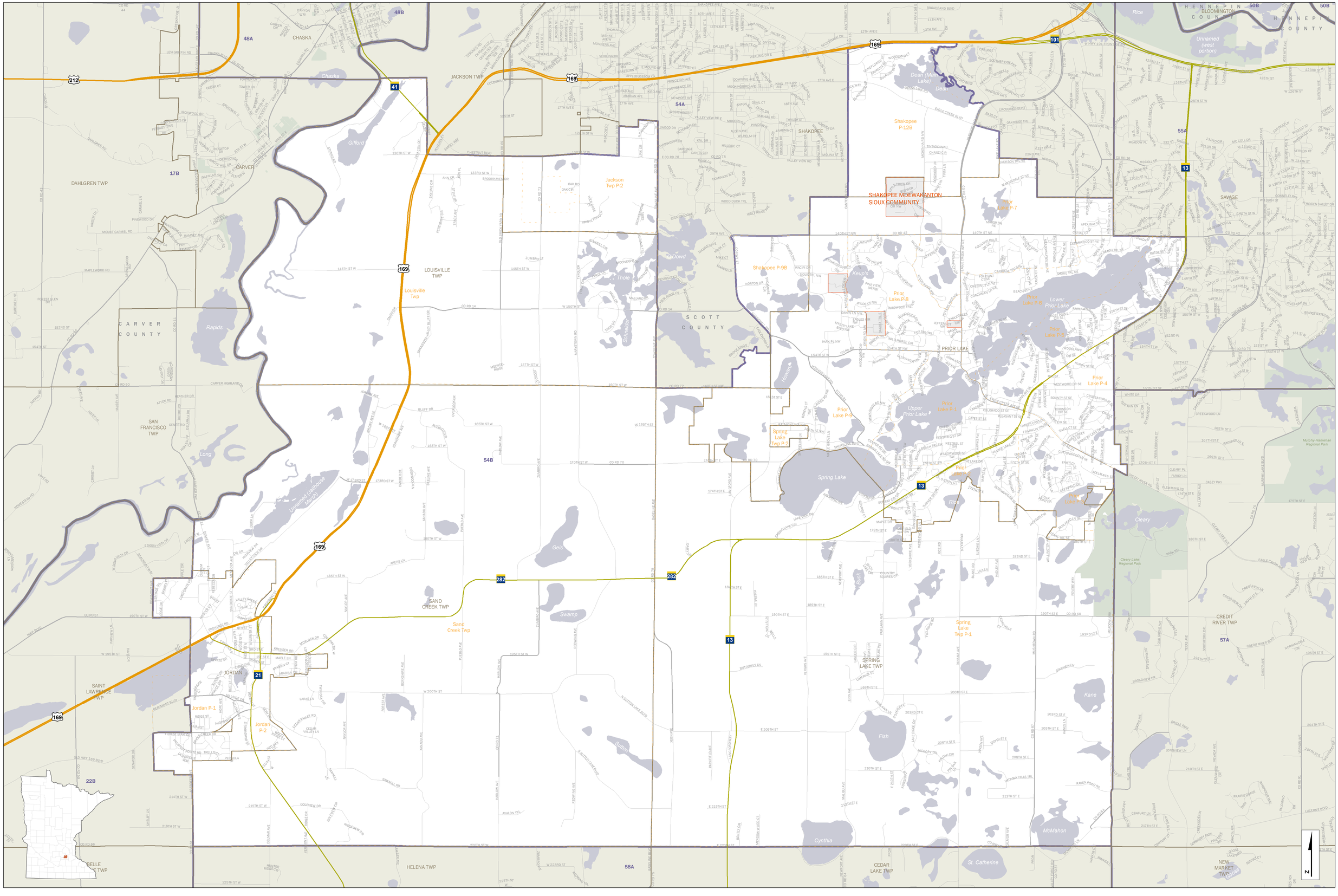

House District 54B

With Precincts (2024)

This map shows the Legislative Districts ordered by the Minnesota Supreme Court Special Redistricting Panel in the matter of Wattson, et al, Sachs, et al v. Simon, et al (A21-0243, A21-0546), on February 15, 2022.
Base data and features used in this plan are derived from the 2020 TIGER files prepared by the U.S. Census Bureau.

- Interstate Hwy
- US Hwy
- State Hwy
- Ramps
- County Road
- Local Road
- Precinct Name — Precincts (2024)
- CITY-TOWN NAME — Cities and Towns
- 54B — House Districts
- Counties
- NAME — American Indian Reservation
- Lakes & Streams
- Parks

0 0.425 0.85 1.7 2.55 3.4 4.25
Miles

LCC-GIS
March, 2024