District 10B

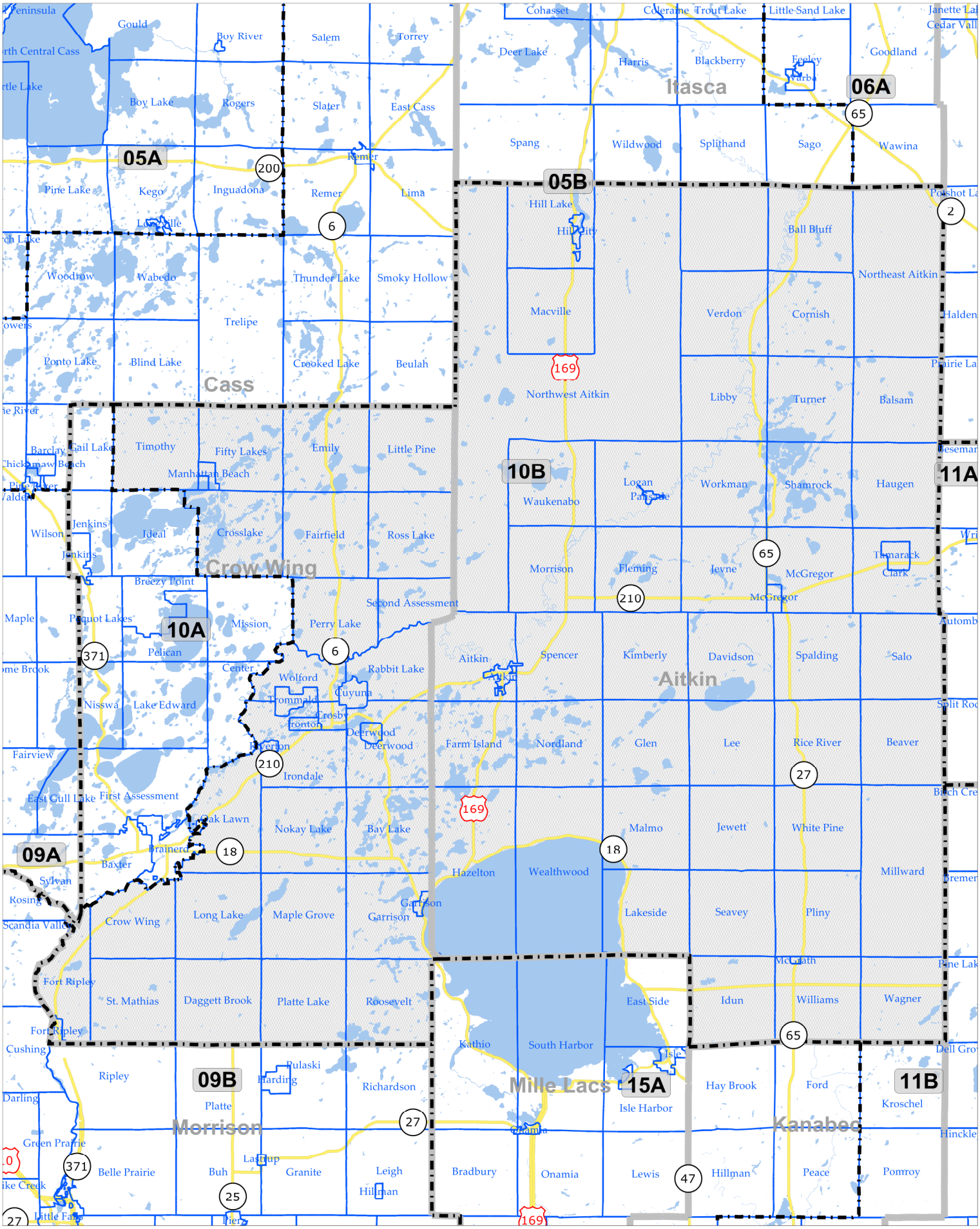

Feb 21 2012

L2012 www.gis.leg.mn